

25x25 Bus Corridor Bromley Road (A21) Penerley Road to Bellingham Road

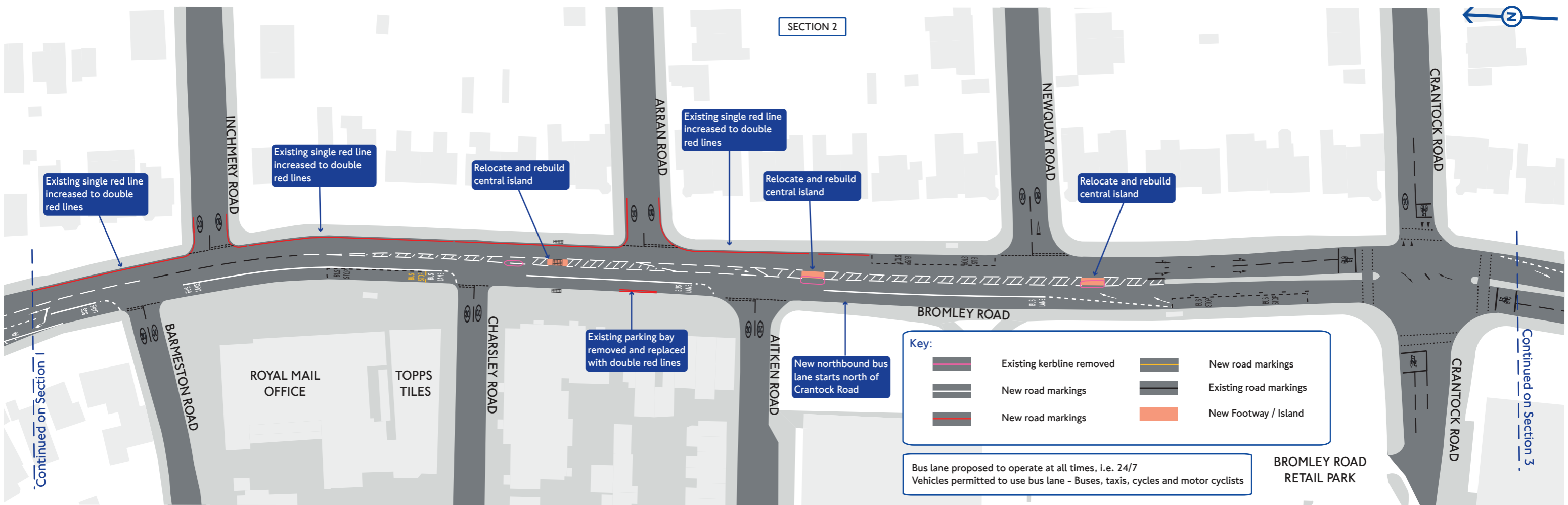
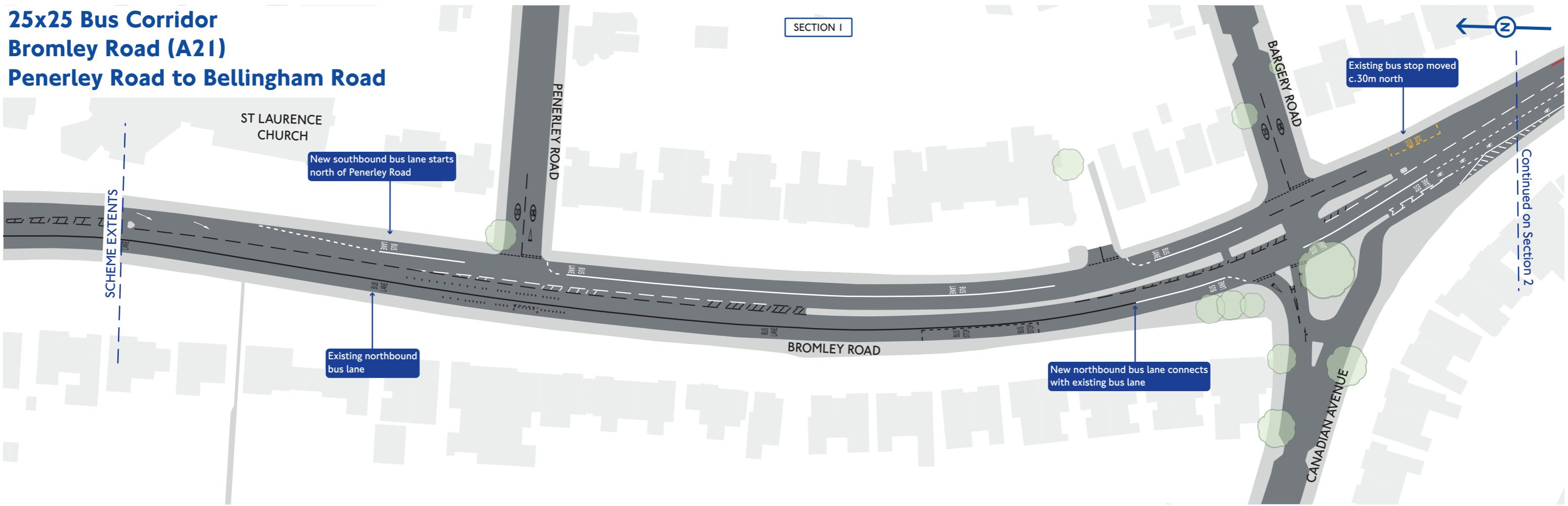

Key:

	Existing kerbline removed		New road markings
	New road markings		Existing road markings
	New road markings		New Footway / Island

Bus lane proposed to operate at all times, i.e. 24/7
Vehicles permitted to use bus lane - Buses, taxis, cycles and motor cyclists

BROMLEY ROAD
RETAIL PARK

25x25 Bus Corridor Bromley Road (A21) Penerley Road to Bellingham Road

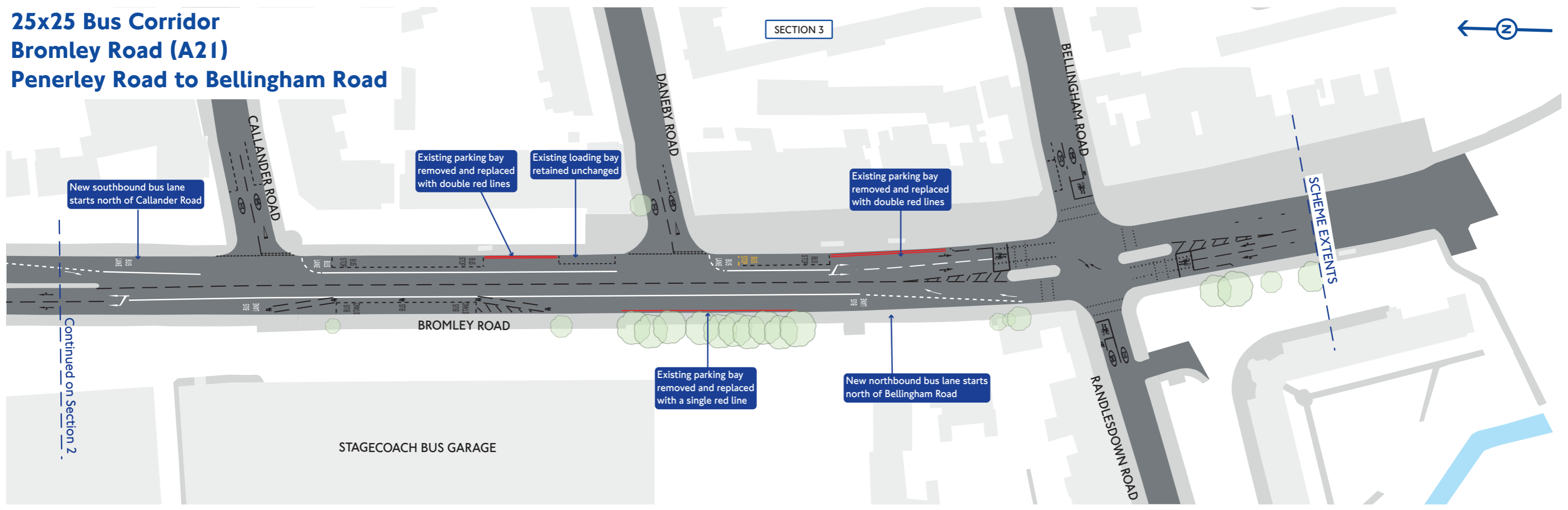

Key:

	Existing kerbline removed		New road markings
	New road markings		Existing road markings
	New road markings		New Footway / Island

Bus lane proposed to operate at all times, i.e. 24/7
Vehicles permitted to use bus lane - Buses, taxis, cycles and motor cyclists